

M057725 - ACC RADIOLOGY PET/CT Replacement

4860 Y Street Sacramento, CA 95817



Date Thu 05/25/2023

Job #

Prepared By Josie Fong

Weather

6:00 AM

51°

Partially cloudy

Wind: 5 MPH | Precipitation: .0" | Humidity: 89%

12:00 PM

69°

Clear

Wind: 11 MPH | Precipitation: .0" | Humidity: 52%

4:00 PM

73°

Clear

Wind: 13 MPH | Precipitation: .0" | Humidity: 46%

Work Logs

No entry

Name	Description	Quantity	Total Hours
Total		0	0

General Notes

1. Panel LBX 208/120 30 Room 0005

Josie Fong | 05/26/23 | 01:16PM

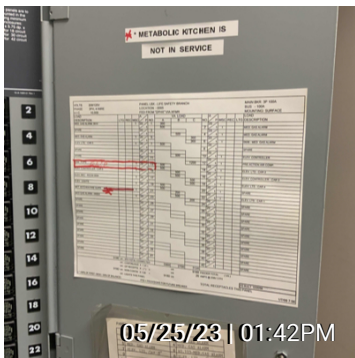

2. Panel HBX 480/277 30 Room 0005

Josie Fong | 05/26/23 | 01:12PM

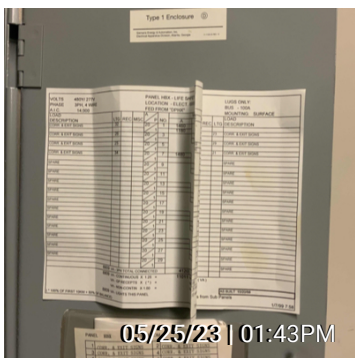

3. Panel HBB 480/277 30 Room 0005

Josie Fong | 05/26/23 | 01:12PM



4. Panel LBMB1 Room 0005

Josie Fong | 05/26/23 | 01:16PM

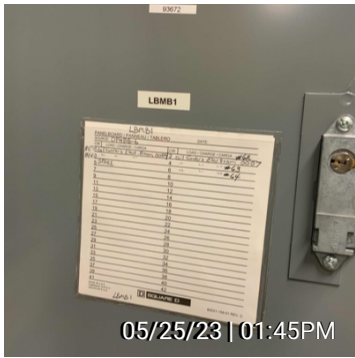

5. Panel DPLBB 208/120 30 Room 0005

Josie Fong | 05/26/23 | 01:12PM



6. Panel DPHBB 480/277 30 Room 0005

Josie Fong | 05/26/23 | 01:12PM



7. Panel DPHZ 480/277 30 Room 0005

Josie Fong | 05/26/23 | 01:12PM



8. Panel DSHBMB 480/277 30 Room 0005

Josie Fong | 05/26/23 | 01:12PM



9. Panel elevator Room 0005

Josie Fong | 05/26/23 | 01:13PM



10. Panel DPHX 480/277 30 Room 0005

Josie Fong | 05/26/23 | 01:13PM

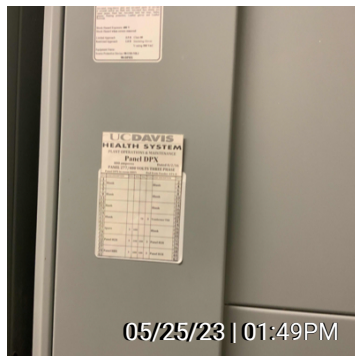

11. Panel DPHBR 480/277 30 Room 0008

Josie Fong | 05/26/23 | 01:16PM



12. Panel LBY 208/120 30 Room 0008

Josie Fong | 05/26/23 | 01:16PM

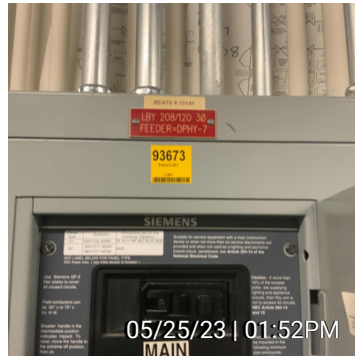
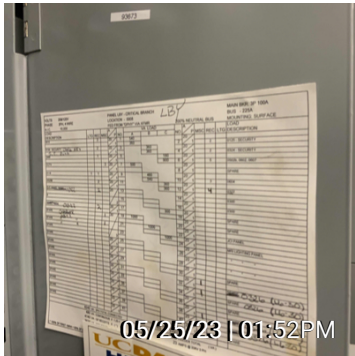

13. Panel DPHY 480/277 30 Room 0008

Josie Fong | 05/26/23 | 01:16PM

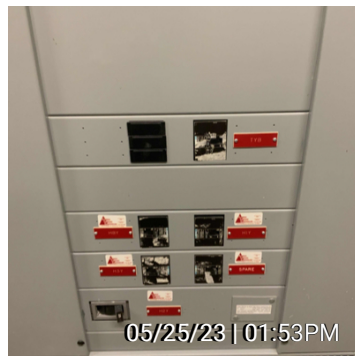

14. Panel HBY 480/277 30 Room 0008

Josie Fong | 05/26/23 | 01:16PM

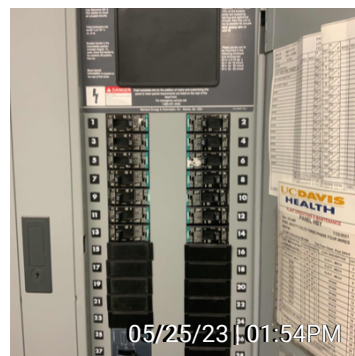
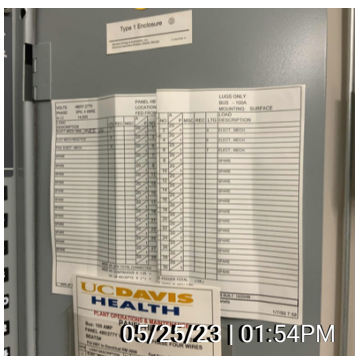

15. Panel HBA 480/277 30 Room 0008

Josie Fong | 05/26/23 | 01:17PM

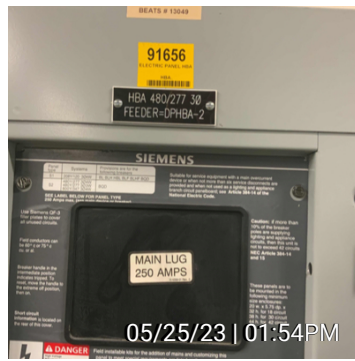
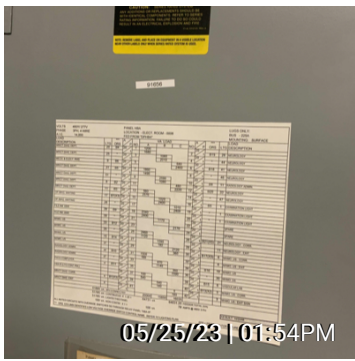

16. Panel HBA1 480/277 30 Room 0008

Josie Fong | 05/26/23 | 01:17PM

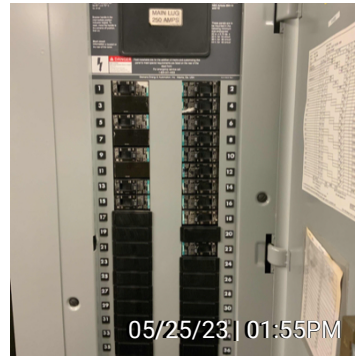
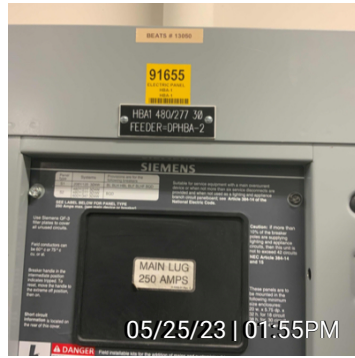
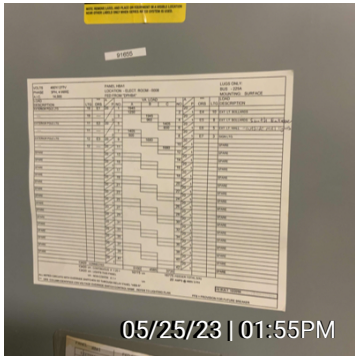

17. Panel DPHBA 480/277 30 Room 0008

Josie Fong | 05/26/23 | 01:17PM



18. Panel DPLBA 208/120 30 Room 0008

Josie Fong | 05/26/23 | 01:17PM

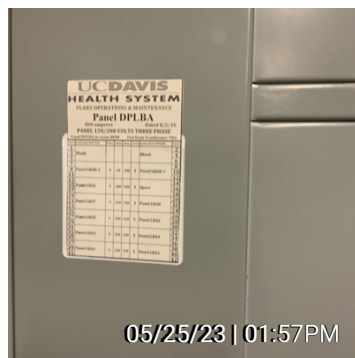

19. Panel LBA5 208/120 30 Room 0530A

Josie Fong | 05/26/23 | 01:17PM

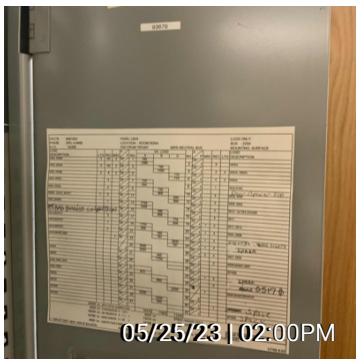

20. Panel LBA7 208/120 30 Room 0530A

Josie Fong | 05/26/23 | 01:17PM

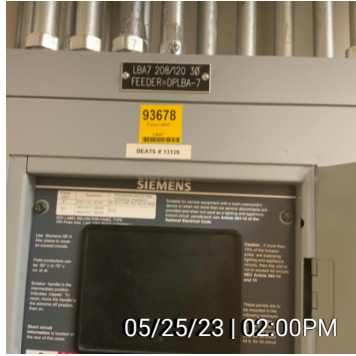

21. Panel LBA 208/120 30 room 0510B

Josie Fong | 05/26/23 | 01:13PM

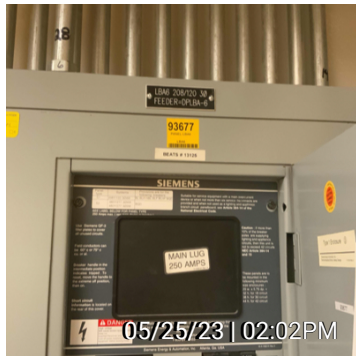
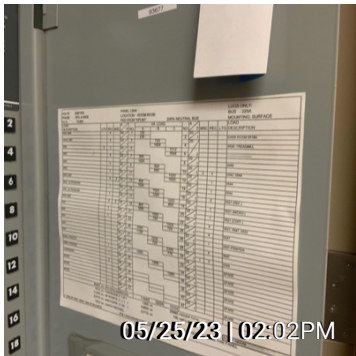

22. Panel LBA8 208/120 30 room 0510B

Josie Fong | 05/26/23 | 01:14PM

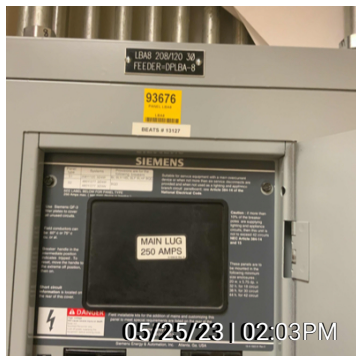
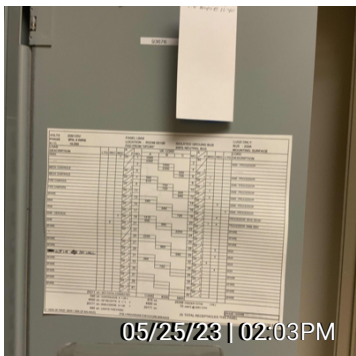

23. Tube distribution unit Room 0520B

Josie Fong | 05/26/23 | 01:14PM

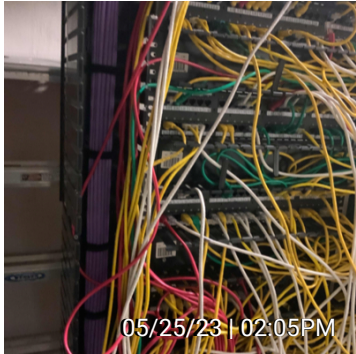
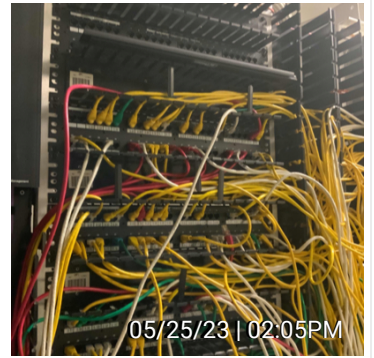
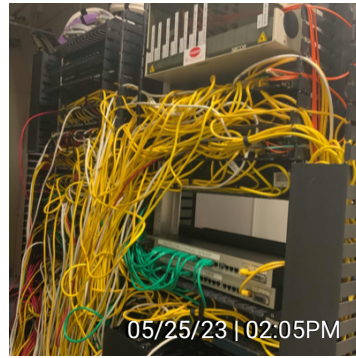
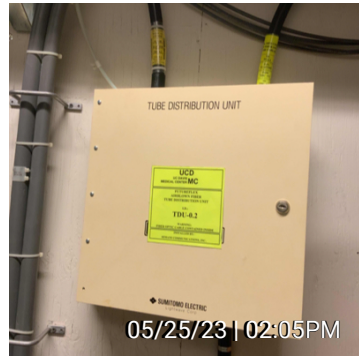

24. Panel LBB8 208/120 30 Room 0436

Josie Fong | 05/26/23 | 01:14PM

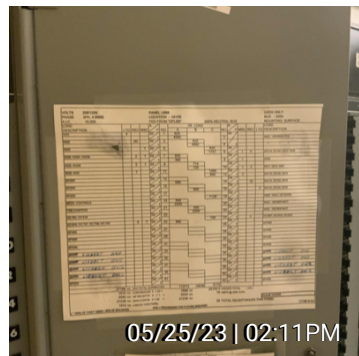
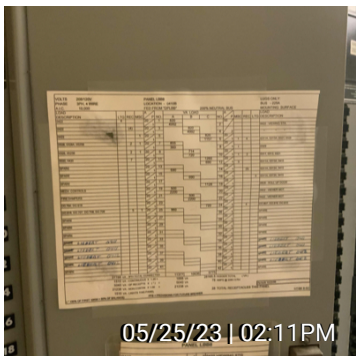

25. Panel LBB5 208/120 30 room 0436

Josie Fong | 05/26/23 | 01:14PM

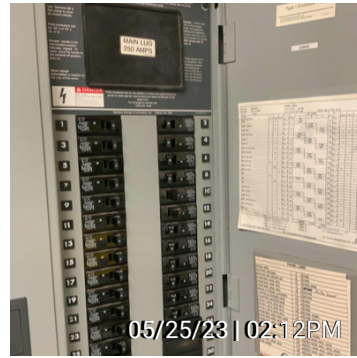
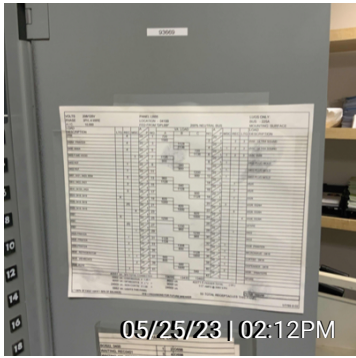

26. Telecom Room 0322

Josie Fong | 05/26/23 | 01:14PM



I, Josie Fong, have reviewed and completed this report.

Josie Fong | 05/26/23 | 01:18PM